

Patient report

Bio-Rad DATE: 11/25/2019
D-10 TIME: 10:08 AM
S/N: #DJ4I016123 Software version: 4.30-2
Sample ID: 10561457
Injection date 11/25/2019 09:40 AM
Injection #: 6 Method: HbA1c
Rack #: --- Rack position: 3

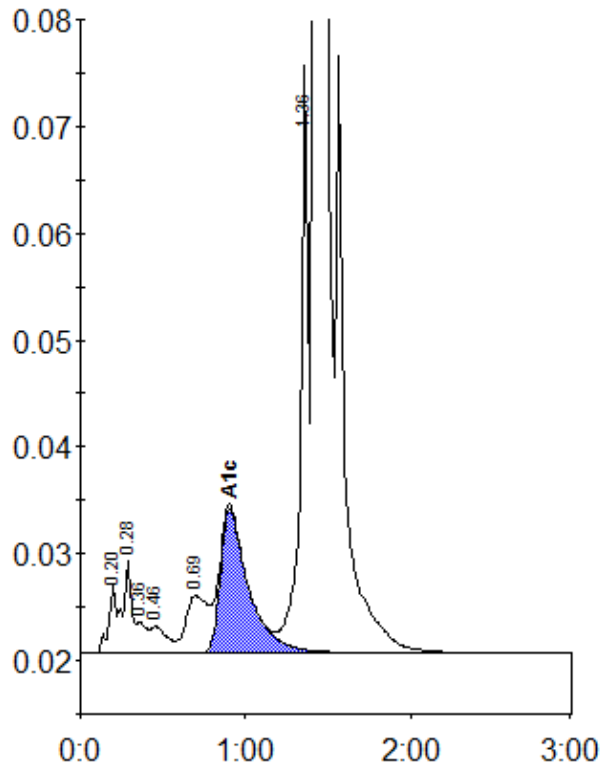

Peak table - ID: 10561457

Peak	R.time	Height	Area	Area %
A1a	0.20	6567	20655	0.7
A1b	0.28	8735	32788	1.0
Unknown	0.36	2950	11558	0.4
F	0.46	2480	17193	0.5
LA1c/CHb-1	0.69	5332	48349	1.5
A1c	0.90	13543	160499	6.8
P3	1.36	55006	183753	5.9
A0	1.42	785784	2653555	84.8
Total Area:	3128351			

Concentration:	%
A1c	6.8